

Drain: SPRINGMILL POND DRAIN **Drain #:** 240
Improvement/Arm: SPRINGMILL POND - SECTION 5
Operator: JOH **Date:** 7-13-04
Drain Classification: Urban/Rural **Year Installed:** 1992

GIS Drain Input Checklist

- Pull Source Documents for Scanning JRH
- Digitize & Attribute Tile Drains N/A
- Digitize & Attribute Storm Drains JRH
- Digitize & Attribute SSD JRH
- Digitize & Attribute Open Ditch N/A
- Stamp Plans JRH
- Sum drain lengths & Validate JRH
- Enter Improvements into Posse JRH
- Enter Drain Age into Posse _____
- Sum drain length for Watershed in Posse _____
- Check Database entries for errors JRH

TO: Hamilton County Drainage Board

RE: Springmill Ponds Drain-Section 5

Attached is a petition, non-enforcement request, plans, calculations, quantity summary and assessment roll for the Springmill Ponds Drain-Section 5

I have reviewed the submittals and petition and have found each to be in proper form.

I have made a personal inspection of the land described in the petition. Upon doing so, I believe that the drain is practicable; will improve the public health; benefit a public highway and be of public utility; and that the costs, damages and expenses of the proposed drain will probably be less than the benefits accruing to the owners of land likely to be benefited. The drain will consist of the following:

6" SSD	3488 ft	21" RCP	430 ft
12" RCP	179 ft	24" RCP	180 ft
15" RCP	37 ft	27" RCP	140 ft

The total length of the drain will be 4454 feet.

The subsurface drains (SSD) shown above includes the 6" SSD under the curbs and the SSD in the rear of the following lots: 153 to 157; 159, 160, 185 to 187 and 190 to 200. Only the main subsurface drain will be maintained. The laterals off the main line are private drains and will not be maintained as part of the regulated drain.

I have reviewed the plans and believe the drain will benefit each lot equally. Therefore, I recommend each lot be assessed equally. I also believe that no damages will result to landowners by the construction of this drain. I recommend a maintenance assessment of \$25.00 per lot, \$5.00 per acre for roadways, with a \$25.00 minimum. With this assessment the total annual assessment for the drain/this section will be \$675.00.

Parcels assessed for this drain may be assessed for the Collins-Osborn or Williams Creek sometime in the future.

I believe this proposed drain meets the requirements for Urban Drain Classification as set out in IC 36-9-27-67 to 69. Therefore, this drain shall be designated as an Urban Drain.

I recommend the Board set a hearing for this proposed drain for January 1993, also recommend the Board approve the attached non-enforcement request at the time of hearing if the petition is approved.

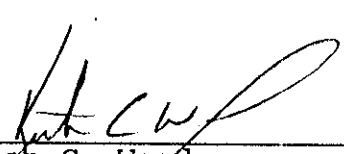
Kenton C. Ward
Hamilton County Surveyor

UNION STATE BANK

21 Jefferson Square • P. O. Box 1710 • Carmel, Indiana 46032

TELEPHONE
AREA CODE 317
846-7381

IRREVOCABLE
LETTER OF CREDIT NO.

2313

DATE July 1, 1992

BENEFICIARY

Hamilton County Commissioners
and City of Carmel
Hamilton County Courthouse
Noblesville, Indiana 46060

FOR ACCOUNT OF

Dart Development, Inc.
1841 Ludlow Avenue
Indianapolis, Indiana 46201

Storm Sewers - Springmill Ponds
Section V

GENTLEMEN:

WE HEREBY ESTABLISH OUR CREDIT IN YOUR FAVOR, FOR THE ACCOUNT INDICATED ABOVE, FOR A SUM OR SUMS NOT EXCEEDING AN AGGREGATE AMOUNT OF Twenty Eight Thousand Five Hundred Eighty Seven and no/100 Dollars (\$28,587.00)

FUNDS ARE AVAILABLE BY YOUR DRAFT(S) AT Carmel, Indiana
UNION STATE BANK, P. O. Box 1710, Carmel, Indiana 46032

DRAWN ON UNION STATE BANK

Drafts are to be accompanied by:

Original Letter of Credit.

Beneficiary's signed certificate stating that the applicant has failed to construct the necessary storm sewers at the applicant's Springmill Ponds Section V Subdivision.

BOARD OF COMMISSIONERS
OF THE COUNTY OF HAMILTON

[Signature]
[Signature]

DATE 7/6/92

ATTEST: *[Signature]*
HAMILTON COUNTY AUDITOR

ALL DRAFTS DRAWN UNDER THIS LETTER OF CREDIT ARE TO BE ENDORSED HEREON AND SHALL BEAR THE CLAUSE "DRAWN UNDER UNION STATE BANK LETTER OF CREDIT No. (AS INDICATED ABOVE)," and must be drawn and presented on or before August 1, 1993

WE HEREBY AGREE WITH YOU THAT ALL DRAFTS DRAWN UNDER AND IN COMPLIANCE WITH THE TERMS OF THIS LETTER OF CREDIT WILL BE DULY HONORED UPON PROPER PRESENTATION.

Except as otherwise expressly stated herein this Credit is subject to the Uniform Customs and Practice for Documentary Credits (1983 Revision), International Chamber of Commerce, Publication ~~300~~ 400.

RELEASE OF MAINTENANCE/PERFORMANCE BOND
RELEASE OF LETTER OF CREDIT

VERY TRULY YOURS,

HAMILTON COUNTY BOARD OF COMMISSIONERS

BY: *[Signature]*

BY: *[Signature]*

BY: _____

DATED: 12/2/92

[Signature]
AUTHORIZED SIGNATURE

John A. Wood, Assistant Vice President

TITLE

ATTEST: *[Signature]* copy printed from the Digital Archive of the Hamilton County Surveyor's Office; One Hamilton Co. Square, Ste. 188, Noblesville, In 46060

HAMILTON COUNTY AUDITOR

ORIGINAL

XXXX
XXXXXX

UNION STATE BANK

21 Jefferson Square • P. O. Box ~~XXXX~~ 1710 • Carmel, Indiana 46032

TELEPHONE
AREA CODE 317
846-7381

IRREVOCABLE
LETTER OF CREDIT NO. 2314

DATE July 1, 1992

BENEFICIARY

Hamilton County Commissioners
and City of Carmel
Hamilton County Courthouse
Noblesville, Indiana 46060

FOR ACCOUNT OF

Dart Development, Inc.
1841 Ludlow Avenue
Indianapolis, Indiana ~~XXXXXX~~
46201

Sub-Surface Drains - Springmill Ponds
Section V

GENTLEMEN:

WE HEREBY ESTABLISH OUR CREDIT IN YOUR FAVOR, FOR THE ACCOUNT INDICATED ABOVE, FOR A SUM OR SUMS NOT EXCEEDING AN AGGREGATE AMOUNT OF Sixteen Thousand Nine Hundred Eighty Six and no/100 Dollars (\$16,986.00)

FUNDS ARE AVAILABLE BY YOUR DRAFT(S) AT Carmel, Indiana
UNION STATE BANK, P. O. Box 1710, Carmel, Indiana 46032

DRAWN ON UNION STATE BANK

Drafts are to be accompanied by:

Original Letter of Credit.

Beneficiary's signed certificate stating that the applicant has failed to construct the necessary sub-surface drains at the applicant's Springmill Ponds Section V Subdivision.

BOARD OF COMMISSIONERS
OF THE COUNTY OF HAMILTON

Clayton C. Dellinger

Stan C. Dellinger

ATTEST: *John M. Galt*
HAMILTON COUNTY AUDITOR

DATE 7/6/92

ALL DRAFTS DRAWN UNDER THIS LETTER OF CREDIT ARE TO BE ENDORSED HEREON AND SHALL BEAR THE CLAUSE "DRAWN UNDER UNION STATE BANK LETTER OF CREDIT No. (AS INDICATED ABOVE)," and must be drawn and presented on or before August 1, 1993

WE HEREBY AGREE WITH YOU THAT ALL DRAFTS DRAWN UNDER AND IN COMPLIANCE WITH THE TERMS OF THIS LETTER OF CREDIT WILL BE DULY HONORED UPON PROPER PRESENTATION.

Except as otherwise expressly stated herein this Credit is subject to the Uniform Customs and Practice for Documentary Credits (1973 Revision), International Chamber of Commerce, Publication ~~XXX~~ 400. 1983

RELEASE OF MAINTENANCE/PERFORMANCE BOND
RELEASE OF LETTER OF CREDIT

VERY TRULY YOURS,

HAMILTON COUNTY BOARD OF COMMISSIONERS

BY: *Stan C. Dellinger*

BY: *William R. Karns*

BY: _____

DATED: 12/7/92

John A. Wood
AUTHORIZED SIGNATURE

John A. Wood, Assistant Vice President
TITLE

This copy printed from the Digital Archive of the Hamilton County Surveyor's Office; One Hamilton Co. Square, Ste. 188, Noblesville, In 46060

ATTEST: *John M. Galt*
HAMILTON COUNTY AUDITOR

ORIGINAL

CERTIFICATE OF COMPLETION AND COMPLIANCE

TO: HAMILTON COUNTY SURVEYOR

RE: Springmill Ponds Section V

I hereby certify that:

- 1.) I am a Registered Land Surveyor in the State of Indiana,
- 2.) I am familiar with the plans and specifications for the above referenced subdivision,
- 3.) I have personally observed and supervised the completion of the Drainage Facilities for the above referenced subdivision, and
- 4.) To the best of my knowledge, information and belief, the Drainage Facilities within the subdivision has been installed and completed in conformity with all plans and specifications.

Signature: *Stephen E. Bourquein* Date: November 3, 1992

Type or Printed Name: Stephen E. Bourquein

Business Address: 941 N. Meridian Street

Indianapolis, IN 46204

Telephone: 317 634-1000

INDIANA REGISTRATION NUMBER

S0441

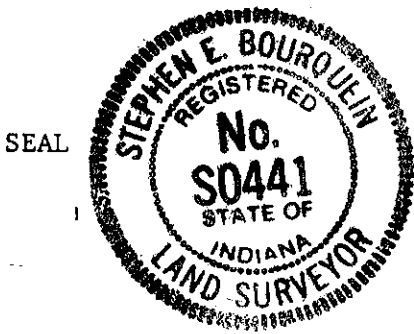

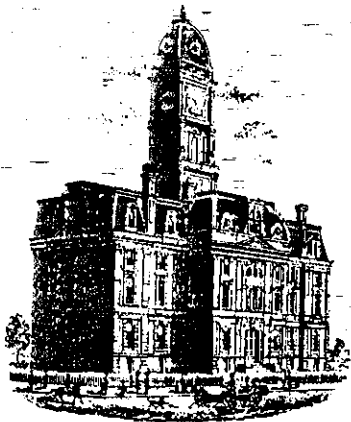

SURVEYOR'S OFFICE

Hamilton County

Kenton C. Ward, Surveyor

Suite 146

776-8495

One Hamilton County Square

Noblesville, Indiana 46060-2230

TO: Hamilton County Drainage Board

RE: Springville Ponds DRAIN

SPRINGVILLE PONDS SEC 5

Attached are as-builts, certificate of completion & compliance, and other information for Springville Ponds Sec 5. An inspection of the drainage facilities for this section has been made and the facilities were found to be complete and acceptable.

During construction, changes were made to the drain which will alter the plans submitted with my report for this drain dated 11-16-92. The changes are as follows: STR 119 to 175 consisting of 12" RCP with a length of 45' was missed in the Original Report.

The length of the drain due to the changes described above is now 4499 feet.

~~During construction of the drain there were not any significant changes made to the plans submitted with my report dated _____, Therefore, the length of the drain remains at _____ feet.~~

~~Attached also is a non-enforcement for the drain which I recommend that the Board approve at this time. The non-enforcement was approved by the Board at its meeting on 1-19-93.~~

The bonds or letters of credit from Union State Bank, numbers 2313, 2314, + 2315, dated 7-1-92, in the amounts of ←, has been recommended for release in a letter to the Commissioners dated 11-23-92. \$28,587; \$16,986 + \$1,250.00

I recommend the Board approve the drains construction as complete and acceptable.

Sincerely,

Kenton C. Ward,
Hamilton County Surveyor

KCW/jh

CONSTRUCTION PLANS FOR SPRINGMILL PONDS SECTIONS V - VI

SHEET NO.	DESCRIPTION
1	TITLE SHEET
2	SPECIFICATIONS
2-3	SITE DEVELOPMENT PLAN
4-7	STORM & STREET PLANS & PROFILE
10-13	SANITARY PLANS AND PROFILE
21-26	CUL-DE-SAC & INTERSECTION DETAIL SHEET
27	ENTRANCE DETAIL SHEET
28	EROSION CONTROL PLAN
29-30	DETAILS

SHEET NO.	DESCRIPTION
1	0-0-01 Move Pole from Lot 100 to Lot 101
2	0-0-01 Add On Pole Detail
3	0-0-01 See Sheet
4	0-0-01 See Sheet
5	0-0-01 See Sheet
6	0-0-01 See Sheet
7	0-0-01 See Sheet
8	0-0-01 See Sheet
9	0-0-01 See Sheet
10	0-0-01 See Sheet
11	0-0-01 See Sheet
12	0-0-01 See Sheet
13	0-0-01 See Sheet
14	0-0-01 See Sheet
15	0-0-01 See Sheet
16	0-0-01 See Sheet
17	0-0-01 See Sheet
18	0-0-01 See Sheet
19	0-0-01 See Sheet
20	0-0-01 See Sheet
21	0-0-01 See Sheet
22	0-0-01 See Sheet
23	0-0-01 See Sheet
24	0-0-01 See Sheet
25	0-0-01 See Sheet
26	0-0-01 See Sheet
27	0-0-01 See Sheet
28	0-0-01 See Sheet
29	0-0-01 See Sheet
30	0-0-01 See Sheet

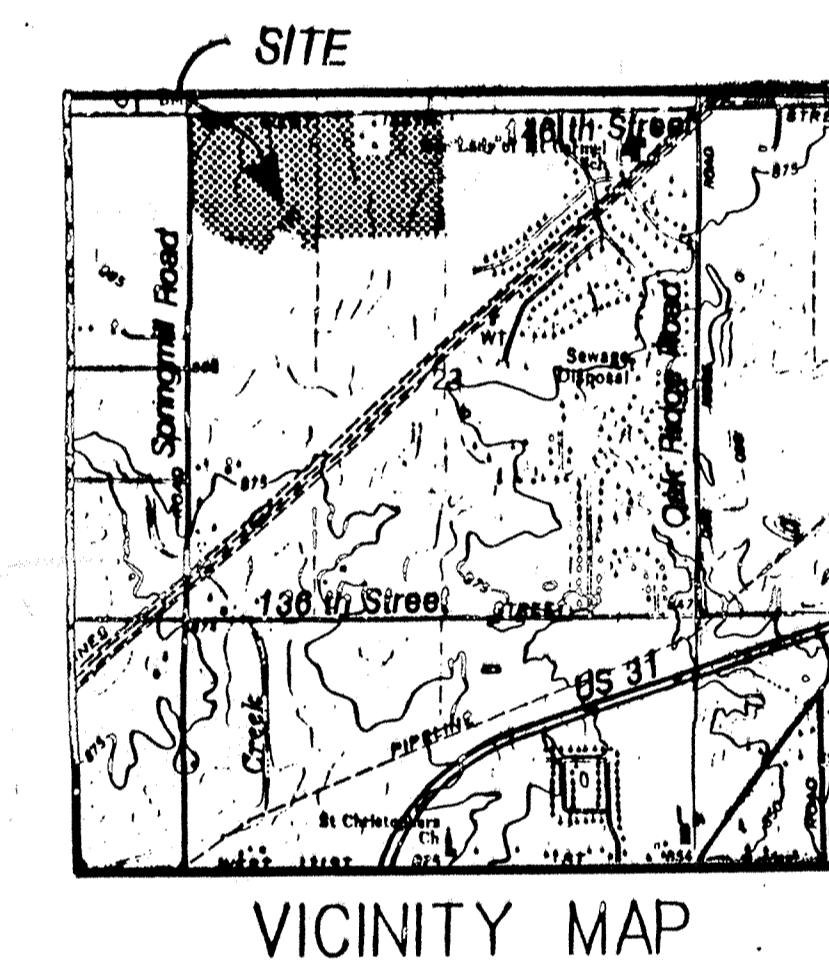
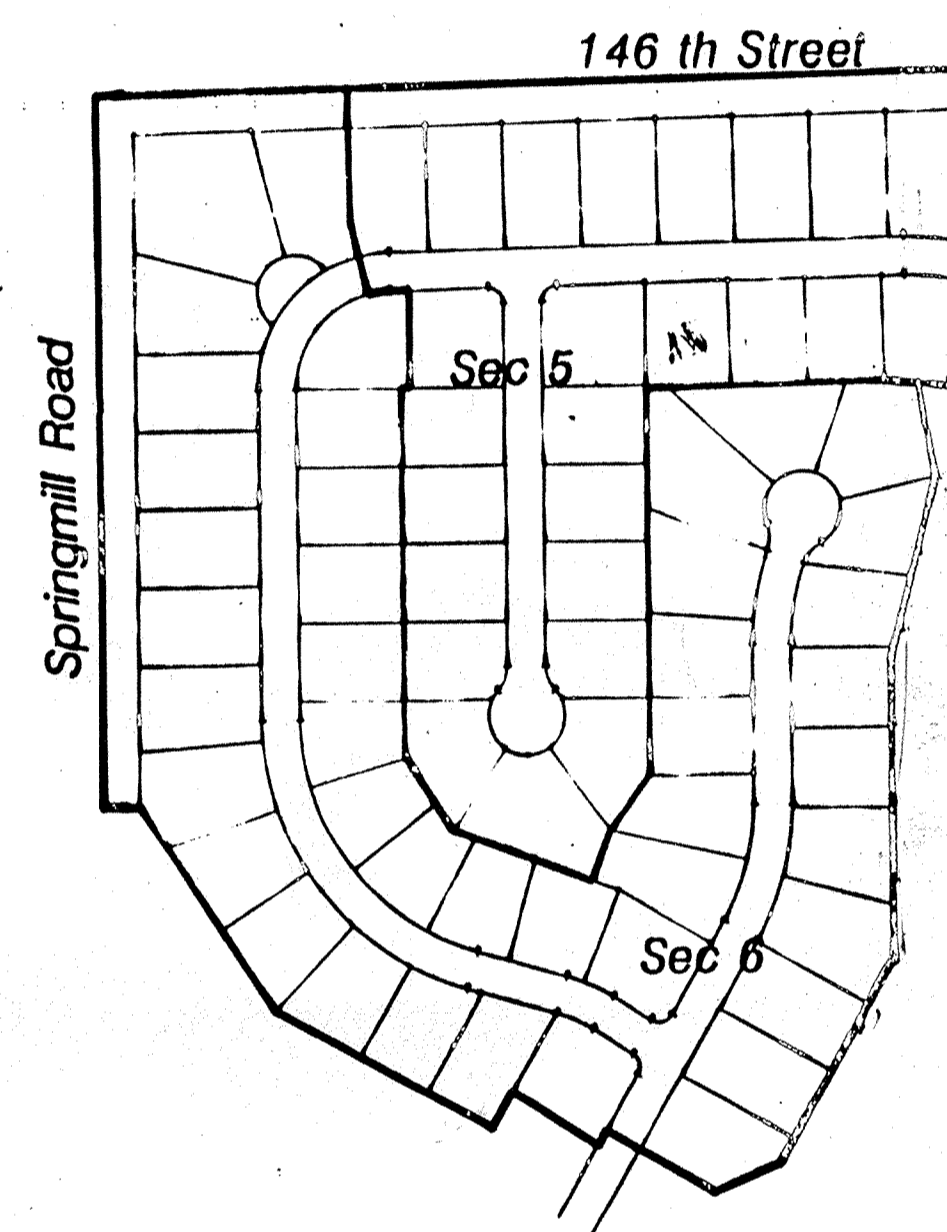

PLANS PREPARED FOR
DART DEVELOPMENT INC.
 P.O. BOX 1423
 CARMEL, INDIANA 46032
 (317) 844-4451

ACRES: 75.14
 LOTS: 155
 LOTS/ACRE : 2.06

Storm AS-BUILTS

NOTES:
 CONTRACTOR SHALL BE RESPONSIBLE FOR CONTACTING ALL PERMIT ISSUING AGENCIES WITHIN THE TIME FRAME SPECIFIED BY THAT AGENCY PRIOR TO BEGINNING CONSTRUCTION.
 ANY ALTERATIONS TO THESE PLANS NOT AUTHORIZED BY MSE ENGINEERING AND NOT IN ACCORDANCE WITH THE PLANS AND RECORDS ON FILE AT MSE ENGINEERING OFFICES SHALL RELIEVE MSE ENGINEERING OF RESPONSIBILITY FOR OVERALL ACCURACY OF PLANS.

PREPARED BY:
MSE Engineering
 MSE CORPORATION
 501 CONGRESS BLVD. SOUTHWEST
 SUITE 118
 CARMEL, IN 46032
 317 843-5080
 317 843-5089 FAX

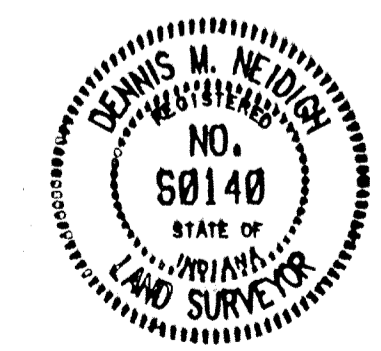

CERTIFIED
 THIS 13th DAY OF June, 1991
Dennis M. Neidigh
 DENNIS M. NEIDIGH
 REGISTERED LAND SURVEYOR #98148 - INDIANA

SHEET 1 OF 7
 JOB NO. 114-0491

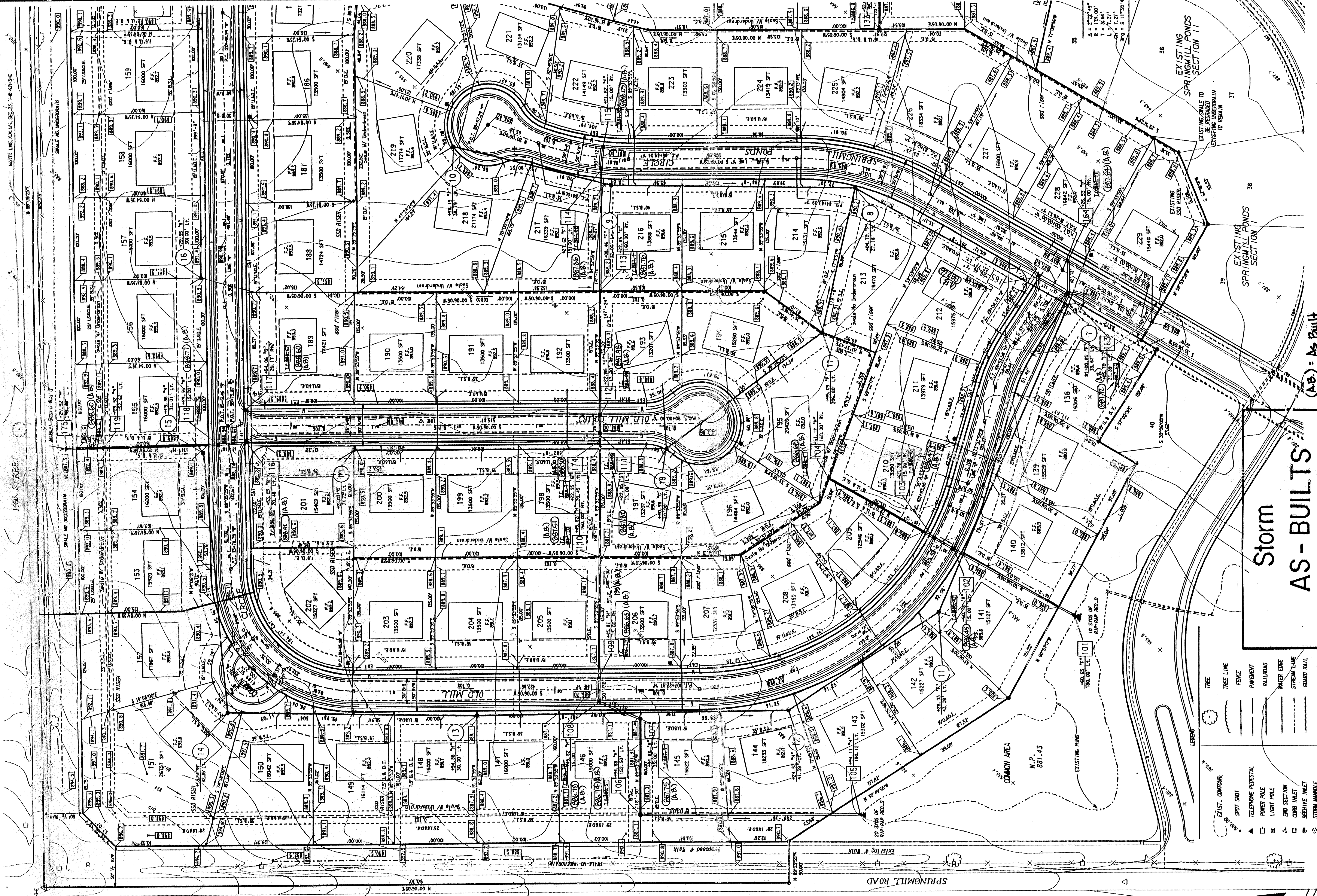

Storm AS - BUILTS

(A.B.) - As Built

- LEGEND**
- EXIST. CONTOUR
 - TREE
 - TREE LINE
 - FENCE
 - PAVEMENT
 - RAILROAD
 - WATER EDGE
 - STREAM LINE
 - GUARD RAIL
 - STORM SEWER
 - SANITARY SEWER
 - WATER LINE
 - LATERAL
 - GAS LINE
 - TELEPHONE & ELECT.
 - 2 CHAIR BACK CURB
 - EXIST. CONTOUR
 - SPOT SHOT
 - TELEPHONE PEDESTAL
 - POWER POLE
 - LIGHT POLE
 - END SECTION
 - CURB INLET
 - BERM INLET
 - STORM MANHOLE
 - SANITARY MANHOLE
 - FIRE HYDRANT
 - WATER METER
 - WATER VALVE
 - GAS METER
 - ELECT. BOX / TRANSFORMER
 - HANDICAP PARKING

- NOTATIONS AND NOTES**
1. ALL DIMENSIONS ARE IN FEET AND INCHES.
 2. ALL DISTANCES ARE MEASURED FROM THE CENTERLINE OF THE ROAD UNLESS OTHERWISE NOTED.
 3. ALL UTILITIES ARE TO BE DEEPENED TO REMAIN EXISTING UNDERDRAIN TO REMAIN.
 4. ALL UTILITIES ARE TO BE DEEPENED TO REMAIN EXISTING UNDERDRAIN TO REMAIN.
 5. ALL UTILITIES ARE TO BE DEEPENED TO REMAIN EXISTING UNDERDRAIN TO REMAIN.
 6. ALL UTILITIES ARE TO BE DEEPENED TO REMAIN EXISTING UNDERDRAIN TO REMAIN.
 7. ALL UTILITIES ARE TO BE DEEPENED TO REMAIN EXISTING UNDERDRAIN TO REMAIN.
 8. ALL UTILITIES ARE TO BE DEEPENED TO REMAIN EXISTING UNDERDRAIN TO REMAIN.
 9. ALL UTILITIES ARE TO BE DEEPENED TO REMAIN EXISTING UNDERDRAIN TO REMAIN.
 10. ALL UTILITIES ARE TO BE DEEPENED TO REMAIN EXISTING UNDERDRAIN TO REMAIN.

Designed by: B.E.H.
 Drawn by: M.A.L.
 Checked by: D.J.M.
 Approved by: D.J.M.

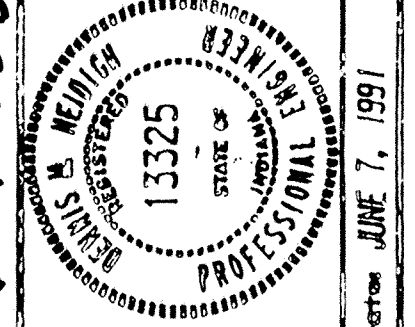

MSE Engineering
 MSE Corporation
 501 Congressional Boulevard
 Suite 110
 Carmel, IN 46032
 317 943-5380
 317 943-5389 FAX

THIS SITE DEVELOPMENT PLAN
SPRINGMILL PONDS
 SECTIONS V - VI
 Scale: 1" = 50'
 Job No: 14-0491
 Date: 11/14/04
 Sheet No: 2 of 2
 REF: 49SDPT
 DOW: 49SDPT

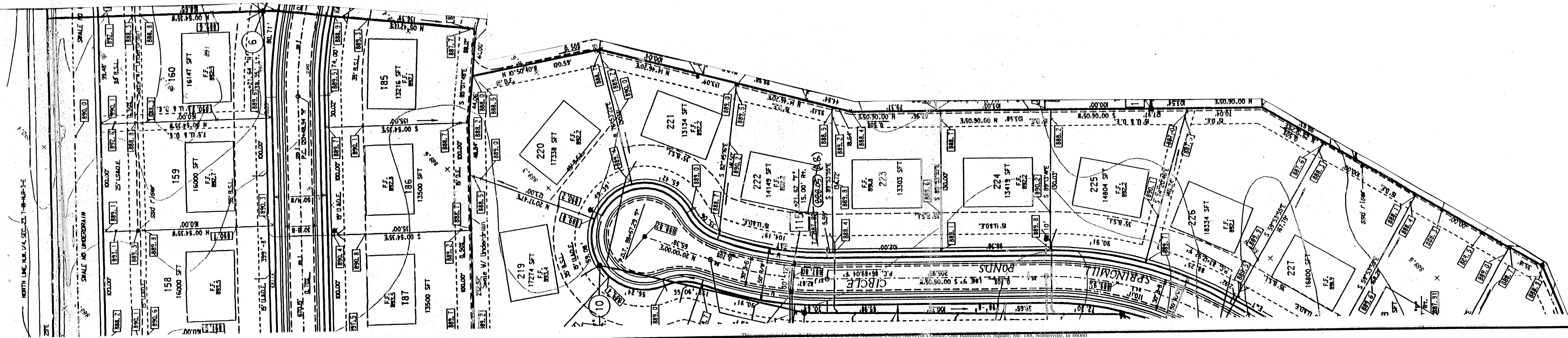

Storm AS - BUILTS

Revisions and Dates 2-18-91 Add Construction Notes 7-19-91 Rev. Elevation Notes 7-19-91 Rev. Elevation Notes 7-19-91 Add Notes 7-28-91 Rev. Note 8-19-91 Rev. Note 11-17-91 Added As Built Note	Designed by B.E.H. Drawn by M.A.L. Checked by D.J.M. Approved by D.J.M.
--	--

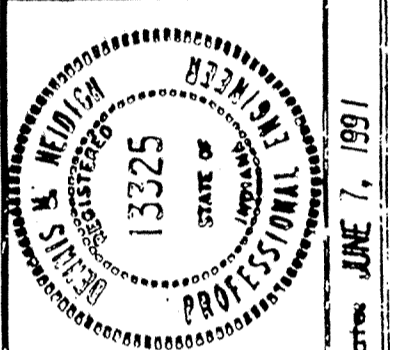

MSE Engineering
 MSE Corporation
 501 Congressional Boulevard
 Suite 110
 Carmel, IN 46032
 317 843-5080
 317 843-5088 FAX

THIS SITE DEVELOPMENT PLAN
SPRINGMILL PONDS
SECTIONS V - VI
 Scale: 1" = 50' Job No: 114-0491 Sheet No: 3 of 7
 DGR 49SDP2 PRF: 49SDP2

DATE: _____
 BY: _____
 PLAN: _____
 CHECKED: _____
 NOTE BOOK: _____
 NO. _____

DATE: _____
 BY: _____
 PROFILE: _____
 CHECKED: _____
 NOTE BOOK: _____
 NO. _____

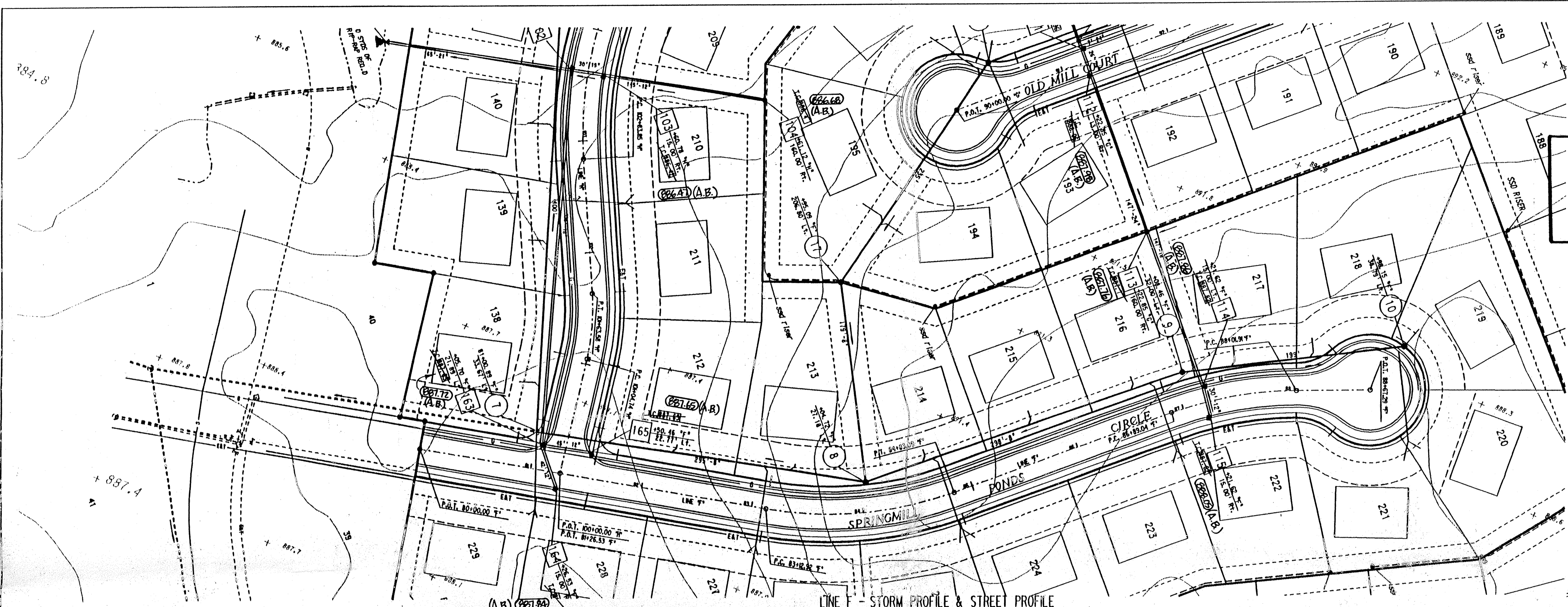

Storm AS-BUILTS

NOTES:
 LENGTHS OF PIPES INDICATED ARE FROM CENTER TO CENTER OF STRUCTURES AND ARE NOT ACTUAL PIPE LENGTHS.
 CONTRACTOR SHALL BE RESPONSIBLE FOR CONTACTING ALL PERMIT ISSUING AGENCIES WITHIN THE TIME FRAME SPECIFIED BY THAT AGENCY PRIOR TO BEGINNING CONSTRUCTION.

25 MPH DESIGN SPEED
 SCALE: PLAN: 1" = 50'
 PROFILE: VERTICAL: 1" = 5'
 HORIZONTAL: 1" = 50'

BENCH MARK DESCRIPTION

P.K. NAIL IN THE NORTHWEST OF A POWER POLE AT THE SOUTHWEST CORNER OF THE 146TH STREET AND SPRINGMILL ROAD INTERSECTION. ELEVATION = 898.52

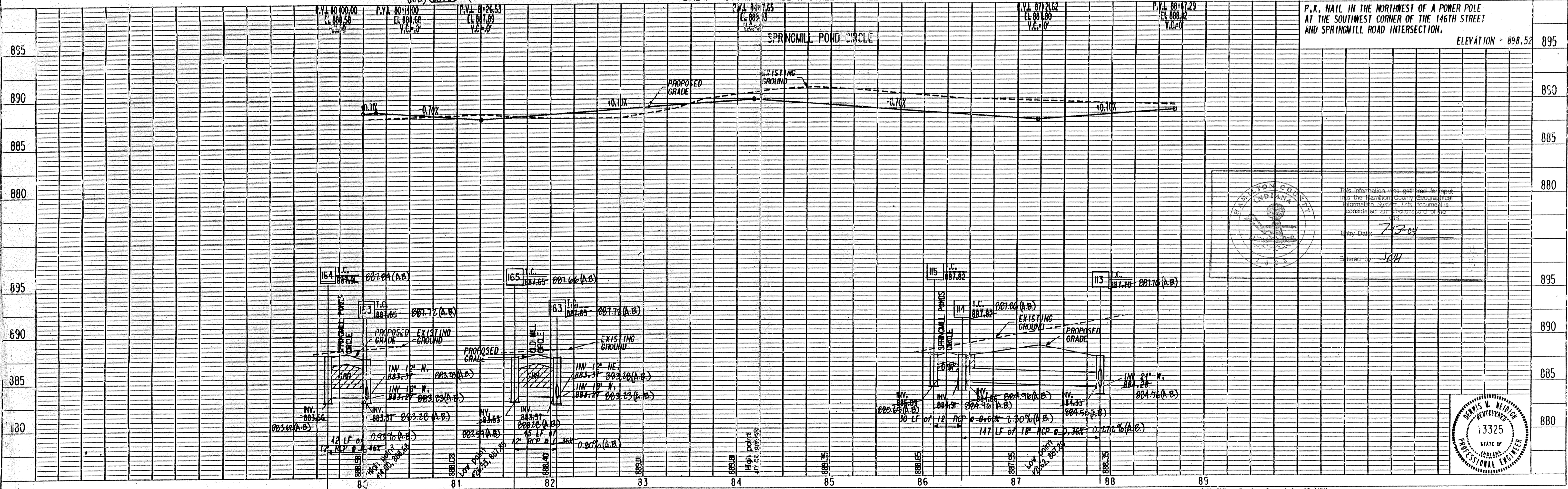

This information was gathered for input into the Hamilton County Geographical Information System. This information is considered an endorsement of this GIS.
 Entry Date: 7/13/04
 Entered by: JWH

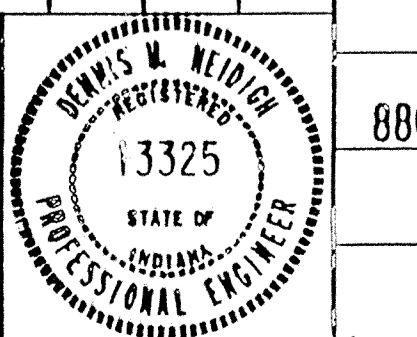

7-15-92 Rev. Design Speed to 25 MPH
 11-12-92 As-Built into added

PROJECT NO.	LINE	SHEET NO.	TOTAL SHEETS	DWG.	PRJ.
14-049	F	14	27	4049PP6	49PP657